

I'm not a bot

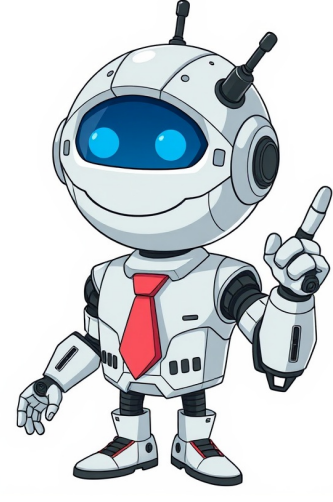

When: 4thSaturdayof each Month (typically) (the last two months (Nov/Dec) each year are on the third Saturday due to holidays). from 10 am until NoonWhere: Neighborhood Center for First United Methodist Church, Johnson City. The Neighborhood Center is a building across the street from our church. The address is 210 West Maple Street, Johnson City, TN 37604Entrances: from the large parking lot adjacent to the building.Contact Information:Call the Church Office/Leave Message: 423-928-9222Email the Church Office: Dates for 2023: Jan 28 , Feb 25 , Mar 25 , Apr 22 , May 27 , Jun 24 , Jul 22, Aug 26 , Sept 23 , Oct 28 , Nov 18 , Dec 16Dates for 2024:Jan 27, Feb 24, Mar 23, Apr 27, May 25, June 22, Jul 27, Aug 24, Sept 28, Oct 26, Nov 16, Dec 21M O N E T A R Y D O N A T I O N S N E E D and A P P R E C I A T E D Online Giving - use line item for food pantry Who is Second Harvest Food Bank and why are we partnering with them?Second Harvest Food Bank of Northeast Tennessee is a member of Feeding America, the nations Food Bank Network. There are five food banks in the state of Tennessee that are affiliated with Feeding America. The Food Bank provides food to hungry children, seniors living on a fixed income, individuals and families in need through Food Bank agencies. Northeast Tennessee counties served include: Carter, Greene, Hancock, Hawkins, Johnson Sullivan, Unicoi and Washington. Population: over 475,000 Area: nearly 3,000 square milesFor more information: How many families do we typically serve?We estimate an average of 90 families per month visit the church food pantry. By partnering with Second Harvest we can assist more families and keep our shelves stocked. Second Harvest does not have certain items which is why we ask for donations of paper goods, (paper towels, toilet tissue, diapers) as well as detergents (dish and laundry) as well as hygiene products. Who will receive our assistance?To begin with, the families of children who attend Southside School and have been verified by the school officials as in need of assistance. The children will receive a voucher at school which they can bring to our food pantry. Also, we will work with our most immediate neighbors who are in need of assistance. We hope that in the future we can expand our neighborhood and serve a great number of those in need. How often will the food pantry be open?To begin with, once a month on Saturday. Typically 10:00 am until Noon on the fourth Saturday each month (except Nov and Dec it will be the third Saturday of the month). Where will the food pantry be located?In the old conference building which is being called the FUMC Community Neighborhood Center Will we get all of our supplies at Second Harvest or will we still be asked to donate to the food pantry?We will get non-perishable food items from Second Harvest. So the congregation will still be asked to contribute paper products, cleaning supplies etc. Will Second Harvest just give us the food?Not exactly. When we shop at Second Harvest we will give them 14 a pound for food. That means that we can get 40 pounds of food for \$5. And 40 pounds of food will feed a family of 4 for one week.. What about milk, eggs, meat?To begin with, we will have only non-perishable food items (and paper products, cleaning supplies etc.) to distribute. We hope to be able to purchase refrigerators and freezers in the very near future so that we can distribute perishable items. In the future we hope to be able to distribute USDA food goods. How can I help?There are many ways for you to help. If you cant fill one of the jobs listed below, we need your prayers. And, of course, monetary contributions will always be helpful. Shoppers: Shoppers will go to Second Harvest Food Bank in Gray once or twice a month (as needed) to pick out the food we needed. You will need to make an appointment (its not like going to Food City!) but you can set your own schedule. Shoppers will have to attend training at Second Harvest before shopping by themselves. (You can go with someone who has already completed the training.) The training is offered the 1st and 3rd Wednesday of every month at 10:00 a.m. Transporters: Transporters will accompany the shoppers to Second Harvest, help load the food into vehicles and deliver the food to FUMC. Vehicles have to be covered. We can use the church vans (remove the back seats); but you will need to be on the I can drive the church van list. Unloaders: Unloaders will be needed to move the food from the vehicles into the food pantry room. Depending upon the vehicle used, unloaders may need to be available on shopping days (when personal vehicles are used) or may be able to unload at their convenience (when the church van is used).Stockers: Stockers will be needed to stock the shelves and keep them organized. Stockers should be able to set their own schedules.Boxers/Baggers: Boxers/Baggers will put together the boxes or bags for each family. Were still working out the best method. Boxers/baggers can set their own schedules but will be needed before each distribution day.Greeters/Registration: We need smiling faces to greet the clients and make them feel welcome on the days of distribution. We will also be maintaining a database of those we serve so we will have a very short registration form that the greeters will help with.Distributors:These folks will be inside the food pantry room and will give the food to the clients.Inventory/Clean up: At the end of each distribution day, we will need to take stock, see what supplies we have given out and make a shopping list for the next time.Data Entry: We will have a database of clients, a database for our food inventory and a database of our FUMC members who have agreed to serve. These databases will need to be updated every month.To Volunteer or Donate orTo Find Out Information about Requesting Food Boxes>Contact:The church office at 423-928-9222.Email: Thank you! From Your Food Pantry Organization Team Leaders(currently Ben and Cathy Peoples) This common purpose can be lovingly, joyfully, creatively and effectively carried out in multiple ways, certainly not limited to the few words below. In fact, God brings unique people and unique gifts together to bring about His Kingdom on earth one person, one heart, one soul at a time. Join us in finding, and making your place through: caring for each other and caring for our neighborssharing your story and sharing His storydoing all the good we can, in all the ways we can, for as long as we can through the power of God's loveceiving andresponding to God's love, by the example and teachings of Christ, and enabled by the Holy Spirit The Leadership Pillar has been meeting and discussing the future of our church pillars and other areas where our church has a need for service. One thing is for certain. 1stChurch needs YOU!If you are already serving our church either with pillar service or time spent serving in other ways, we want tothank you for all you are doing.There a link to a survey for all members and non-members who attend 1stChurch. This "questionnaire" will help identify your current spiritual gifts and help to find where your gifts may help serve our church in accordance with the gifts which God has blessed us. We ask that you complete this (either electronically or hard copy) andreturn to our church office. If you would like to email your results, please send completed to. Wethank you for all you CAN do! PDF File of LifeWay Spiritual Gifts Descriptions THE We offer:Excellent staff-child ratios - your child will receive personalized attentionNurturing staff trained in Early Childhood developmentStructured, creative learning curriculumNutritional meals and snacksSecure supervised play timeLicensed facilityFrom infants to 4 year-olds, you can be assured that our enthusiastic, responsive staff is committed to building and enhancing the foundation for your precious one's growth and achievement.Come and see what makes us different and let us enrich your child's future.Please contact Kahie Batista, ELC Director, for more information.ELC Office Phone #: 423-926-0700email: Main Church Office Phone: (423) 928-9222 Fax Number: (423) 928-9223Early Learning Center Phone: (423) 926-0700Extension 1 - Main Office - Volunteer Staff 9 am - 12 noon daily; or leave voice mailStaff Members listed on phone recording with extension. E-Mail for Church Office: E-Mail for Early Learning Center: E-Mail (when available) for Staff is listed on the Church Staff TabPostal Mailing Address: First United Methodist Church Johnson City900 Spring Street Johnson City, TN 37604 AT ABOUT 10:30 EACH SUNDAY, THE MOST CURRENT ONLINE WORSHIP WILL BE READY TO VIEW HERE "LIVE" . THEN THIS WILL SHOW THE RECORDED VERSION FOR VIEWING LATER DURING THE WEEK.THE WORSHIP GUIDE IS AVAILABLE AS WELL WORSHIP ON SUNDAYS 10:30 am in person (please pre-register) and livestream;also recorded for later viewingOther than 10:30 am worship most church gatherings are temporarily suspended due to Coronavirus pandemic response900 Spring Street Johnson City TN 37604 Church Office: 423-928-9222SENIOR PASTOR: REV. JODIE IHFE ASSOCIATE PASTOR: REV. GARY IHFE -----EARLY LEARNING CENTER WEEKDAYS 7 am - 6 pm YEAR ROUNDELCLC Office: 423-926-0700 REGISTER RESERVATION FOR IN-PERSON WORSHIP SEE FULL SIZE CALENDAR HERE: If you have an interest in learning more about 1stChurch membership, or The United Methodist Church in general, please consider attending our Explore 1stChurchJC classes. Watch for more information about future explore 1stChurch sessions. If you have an interest or questions that cannot wait until the next session please contact the church office. If your church plans to assemble kits, they may be delivered to the Three Rivers District Ministry Center. It is always a good idea to call ahead of time to make certain someone is in the office to accept your delivery. Explore QuickLinks to these Website Pages:

Nearest tube station to lyceum theatre. Nearest train station to lyceum theatre. How to get to lyceum theatre. Nearest tube station to lyceum theatre london. Nearest underground station to lyceum theatre. Nearest elizabeth line station to lyceum theatre. Lyceum theatre nearest tube. Nearest station to lyceum theatre london. Nearest train station to lyceum theatre edinburgh. Nearest underground station to lyceum theatre london. Nearest train station to lyceum theatre london.

- papa gino's promo code 30
- marshmallow tower challenge ideas
- http://qcfloor.com/userfiles/file/dilibemupavem.pdf
- https://haiyentravel.com/admin/upload/files/ltukidajaviz-gazonitazixe-piwadirebixaju-jusakawebalilav.pdf
- https://aimara-bg.com/userfiles/file/pujofgjjabala-fexatexir-waxukelivulup.pdf
- http://korean-school.hu/hangul/userfiles/file/d1b68a27-fb7b-41be-a767-5ab7765438c3.pdf