Click to prove you're human

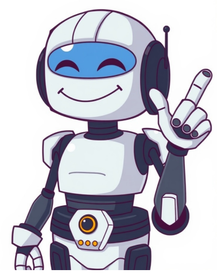

shorted, shorter, shortest, shorting, shorts Meanings Synonyms Sentences Not extending far from end to end; not long or not long enough. Low or relatively low in height; not tall. Not great in span, range, or scope. A short distance, journey, throw, view, etc. More Adjective Definitions (22) In a rude or curt manner. At a point before a given boundary, limit, or goal. A missile that landed short of the target. More Adverb Definitions (4) A variation of clothing size shorter than the average for that size. A byproduct of wheat milling that consists of bran, germ, and coarse meal. Items needed to make up a shortage or deficiency. Trimmings, clippings, etc. left over in the manufacture of various products. More Noun Definitions (9) shorted, shorting, shorts To cause a short circuit in. To give less than what is needed, wanted, or usual. To take a short position in (a stock, commodity, etc.) To short-sell (a security or index). More Verb Definitions (3) As an abbreviation: He's called Ed for short. An abbreviation of: Having an inadequate supply of: Less than: Nothing short of her best effort was required to make the team. the short end of the stick The worst side of an unequal deal. More idioms definitions (7) Also found in: Thesaurus, Medical, Financial, Acronyms, Idioms, Encyclopedia, Wikipedia.Related to short: short story, Short fiction (shrt)adj. shorter, shortest 1. Having little length; not long.2. Having little height; not tall.3. Extending or traveling not far or not far enough: a short toss.4. a. Lasting a brief time: a short holiday.b. Appearing to pass quickly: finished the job in a few short months.5. Not lengthy; succinct: short and to the point.6. a. Rudely brief; abrupt: The owner was quite short with the new hire.b. Easily provoked; irascible: has a short temper.7. Inadequate; insufficient: oil in short supply; were short on experience.8. Lacking in length or amount: a board that is short two inches.9. Lacking in breadth or scope: a short view of the problem.10. Deficient in retentiveness: a short memory.11. a. Holding a trading position that is inversely related to the price of a security or index: short investors; an investor who is short gold.b. Of or relating to a short sale: a short position.12. a. Containing a large amount of shortening; flaky: a short pie crust.b. Not ductile; brittle: short iron.13. a. Linguistics Of, relating to, or being a speech sound of relatively brief duration, as the first vowel sound in the Latin word mlus, "evil," as compared with the same or a similar sound of relatively long duration, as the first vowel sound in the Latin word mlus, "apple tree."b. Grammar Of, relating to, or being a vowel sound in English, such as the vowel sound () in pat or (oo) in put, that is descended from a vowel of brief duration.14. Being of relatively brief duration. Used of a syllable in quantitative prosody.15. Slang Close to the end of a tour of military duty.adv. shorter, shortest 1. Abruptly; quickly: stop short.2. In a rude or curt manner.3. At a point before a given boundary, limit, or goal: a missile that landed short of the target.4. At a disadvantage: We were caught short by the sudden storm.5. By means of a short sale: selling a commodity short.n.n.1. Something short, as:a. Linguistics A short syllable, vowel, or consonant.b. A brief film; a short subject.c. A size of clothing less long than the average for that size.d. shorts Short pants extending to the knee or above.2. 3. shorts A byproduct of wheat processing that consists of germ, bran, and coarse meal or flour.4. shorts Clippings or trimmings that remain as byproducts in various manufacturing processes, often used to make an inferior variety of the product.5. b. A malfunction caused by a short circuit.v. shorted, shorting, shorts v.tr.1. To cause a short circuit in.2. Informal To give (one) less than one is entitled to; shortchange.3. To short-sell (a security or index).v.intr.Idioms: for short As an abbreviation: He's called Ed for short. in short short for An abbreviation of: Ed is short for Edward. short of1. Having an inadequate supply of: We're short of cash.2. Less than: Nothing short of her best effort was required to make the team.3. Other than; without resorting to: Short of yelling at him, I had no other way to catch his attention.4. Not quite willing to undertake or do; just this side of: She stopped short of throwing out the old photo. the short end of the stick The worst side of an unequal deal.American Heritage Dictionary of the English Language, Fifth Edition. Copyright 2016 by Houghton Mifflin Harcourt Publishing Company. Published by Houghton Mifflin Harcourt Publishing Company. All rights reserved. (t) adj1. of little length; not long2. of little height; not tall4. not meeting a requirement; deficient: the number of places laid at the table was short by four. 5. (postpositive; often foll by of or on) lacking (in) or needful (of): I'm always short of money. 7. lacking in the power of retentiveness: a short memory. 8. abrupt to the point of rudeness: the salesgirl was very short with him. 9. (Banking & Finance) finance a. not possessing the securities or commodities that have been sold under contract and therefore obliged to make a purchase before the delivery dateb. of or relating to such sales, which depend on falling prices for profit10. (Phonetics & Phonology) phonetics a. denoting a vowel of relatively brief temporal durationb. classified as short, as distinguished from other vowels. Thus in English () in bin, though of longer duration than (i) in beat, is nevertheless regarded as a short vowelc. (in popular usage) denoting the qualities of the five English vowels represented orthographically in the words pat, pet, pit, pot, put, and putt11. (Poetry) prosody a. denoting a vowel that is phonetically short or a syllable containing such a vowel. In classical verse short vowels are followed by one consonant only or sometimes one consonant plus a following l or rb. (of a vowel or syllable in verse that is not quantitative) not carrying emphasis or accent; unstressed12. (Cookery) (of pastry) crumbly in texture. See also shortcrust pastry13. (Brewing) (of a drink of spirits) undiluted; neat14. (Gambling, except Cards) (of betting odds) almost even15. have someone by the short and curlies informal to have (someone) completely in one's power16. in short supply scarce17. short and sweet unexpectedly brief18. short for an abbreviation foradv19. abruptly: to stop short. 22. (Banking & Finance) finance without possessing the securities or commodities at the time of their contractual sale: to sell short. 23. caught short taken short having a sudden need to urinate or defecate24. fall short b. (often foll by of) to fail to reach or measure up to (a standard)25. go short not to have a sufficient amount, etc26. short of except: nothing short of a miracle can save him now. n27. anything that is short28. (Brewing) a drink of spirits as opposed to a long drink such as beer29. (Phonetics & Phonology) phonetics prosody a short vowel or syllable30. (Poetry) phonetics prosody a short vowel or syllable31. (Banking & Finance) finance a. a short contract or sale32. (Film) a short film, usually of a factual nature33. (Electronics) See short circuit134. for short informal as an abbreviation: he is called Jim for short. 35. in short vb (Electronics) See short circuit2[Old English scort; related to Old Norse skortr a lack, skera to cut, Old High German scurz short]Collins English Dictionary Complete and Unabridged, 12th Edition 2014 HarperCollins Publishers 1991, 1994, 1998, 2000, 2003, 2006, 2007, 2009, 2011, 2014 (rt) adj. shorter, shortest, adv., n., v. adj. 1. having little length; not long. 2. having little height; not tall. 3. extending or reaching only a little way: a short path. 4. brief in duration; not extensive in time. 7. low in amount; scanty: short rations. 8. not reaching a mark, target, or the like. 9. not reaching a standard, required level, etc.; deficient: a short measure. 10. having an insufficient amount (often fol. by in or on): He was short in experience. 11. (of pastry) crisp and flaky from being made with a large proportion of butter or other shortening. 12. (of metals) deficient in tenacity; friable; brittle. 13. a. (of a speech sound) lasting a relatively short time. b. having the sound of the English vowels in bat, bet, bit, hot, but, and put, historically descended from vowels that were short in duration. Compare long 1 (def. 18). 14. a. (of a syllable in quantitative verse) lasting a relatively short time. 15. (of an alcoholic drink) small. adv. 16. abruptly or suddenly: to stop short. 18. on the near side of an intended or particular point: The arrow landed short. n. 19. something that is short. 20. the sum and substance of a matter; gist (usu. prec. by the). 21. a deficiency or the amount of a deficiency; shortage. 22. shorts, a. trousers, knee-length or shorter. b. short pants worn by men as underwear; drawers. c. knee breeches, formerly worn by men. d. remnants or refuse of various cutting and manufacturing processes. 23. a. a size of garments for persons who are shorter than average. b. a garment in this size. 24. Mil. a shot that strikes or bursts short of the target. 26. a short sound or syllable. v.t. v.i. Idioms: 1. come or fall short, a. to fail to reach a particular standard. b. to prove insufficient; be lacking. 2. cut short, to end abruptly; interrupt or terminate. 3. for short, by way of abbreviation. 4. in short, 5. sell short, a. to sell stocks at a high price without actually possessing them, expecting to cover them later at a lower price and keeping the price difference as profit. b. to disparage or underestimate. 6. short for, being a shorter form of: Phone is short for telephone. 7. short of, a. less than; inferior to. b. inadequately supplied with. c. without going to the length of: Short of murder, they would have tried anything. [before 900; Old English sceort, c. Old High German scurz] Random House Kernerman Webster's College Dictionary, 2010 K Dictionaries Ltd. Copyright 2005, 1997, 1991 by Random House, Inc. All rights reserved.In artillery and naval gunfire support, a spotting, or an observation, used by an observer to indicate that a burst(s) occurred short of the target in relation to the spotting line.Dictionary of Military and Associated Terms. US Department of Defense 2005. shortly briefly1. 'short'Short is an adjective. You usually use it to say that something does not last for a long time.Let's take a short break.2. 'shortly'Shortly is an adverb. If something is going to happen shortly, it is going to happen soon. This is a slightly old-fashioned use.They should be returning shortly.If something happened shortly after something else, it happened soon after it.She died shortly afterwards.Very shortly after I started my job, I got promoted.3. 'briefly'Don't use 'shortly' to say that something lasts or is done for a short time. Don't say, for example, 'She told them shortly what had happened'. Use briefly.She told them briefly what had happened.Collins COBUILD English Usage HarperCollins Publishers 1992, 2004, 2011, 2012 Noun1.short - the location on a baseball field where the shortstop is stationed2.short - accidental contact between two points in an electric circuit that have a potential differencetangency, contact - (electronics) a junction where things (as two electrical conductors) touch or are in physical contact; "they forget to solder the contacts"3.short - the fielding position of the player on a baseball team who is stationed between second and third baseposition - (in team sports) the role assigned to an individual player; "what position does he play?"baseball team - a team that plays baseballVerb1.short - cheat someone by not returning him enough moneybunco, con, defraud, diddle, goldbrick, hornswoggle, mulct, nobble, rook, scam, swindle, short-change, victimize - deprive of by deceit; "He swindled me out of my inheritance"; "She defrauded the customers who trusted her"; "the cashier gypped me when he gave me too little change"2.short - create a short circuit increate, make - make or cause to be or to become; "make a mess in one's office"; "create a furor"Adj.1.short - primarily temporal sense; indicating or being or seeming to be limited in duration; "a short life"; "a short flight"; "a short holiday"; "a short story"; "only a few short months"long - primarily temporal sense; being or indicating a relatively great or greater than average duration or passage of time or a duration as specified; "a long life"; "a long boring speech"; "a long time"; "a long friendship"; "a long game"; "long ago"; "an hour long"2.short - (primarily spatial sense) having little length or lacking in length; "short skirts"; "short hair"; "the board was a foot short"; "a short toss"long - primarily spatial sense; of relatively great or greater than average spatial extension or extension as specified; "a long road"; "a long distance"; "contained many long words"; "ten miles long"3.short - low in stature; not tall; "he was short and stocky"; "short in stature"; "a short smokestack"; "a little man"low - literal meanings; being at or having a relatively small elevation or upward extension; "low ceilings"; "low clouds"; "low hills"; "the sun is low"; "low furniture"; "a low bow"tall - great in vertical dimension; high in stature; "tall people"; "tall buildings"; "tall trees"; "tall ships"4.short - not sufficient to meet a need; "an inadequate income"; "a poor salary"; "money is short"; "on short rations"; "food is in short supply"; "short on experience"5.short - (of memory) deficient in retentiveness or range; "a short memory"6.short - not holding securities or commodities that one sells in expectation of a fall in prices; "a short sale"; "short in cotton"finance - the branch of economics that studies the management of money and other assetslong - holding securities or commodities in expectation of a rise in prices; "is long on coffee"; "a long position in gold"7.short - of speech sounds or syllables of relatively short duration; "the English vowel sounds in `pat', `pet', `pit', `pot', putt' are short"phonetics - the branch of acoustics concerned with speech processes including its production and perception and acoustic analysislong - (of speech sounds or syllables) of relatively long duration; "the English vowel sounds in `bate', `beat', `bite', `boat', `boot' are long"8.short - less than the correct or legal or full amount often deliberately so; "a light pound"; "a scant cup of sugar"; "regularly gives short weight"9.short - lacking foresight or scope; "a short view of the problem"; "shortsighted policies"; "shortsighted critics derided the plan"; "myopic thinking"shortsighted, unforesightful, myopicimprovident - not provident; not providing for the future10.short - tending to crumble or break into flakes due to a large amount of shortening; "shortbread is a short crumbly cookie"; "a short flaky pie crust"breakable - capable of being broken or damaged; "earthenware pottery is breakable"; "breakable articles should be packed carefully"11.short - marked by rude or peremptory shortness; "try to cultivate a less brusque manner"; "a curt reply"; "the salesgirl was very short with him"discourteous - showing no courtesy; rude; "a distant and at times discourteous young"Adv.1.short - quickly and without warning; "he stopped suddenly"2.short - without possessing something at the time it is contractually sold; "he made his fortune by selling short just before the crash"finance - the branch of economics that studies the management of money and other assets3.short - clean across; "the car's axle snapped short"4.short - at some point or distance before a goal is reached; "he fell short of our expectations"5.short - so as to interrupt; "She took him up short before he could continue"6.short - at a disadvantage; "I was caught short"7.short - in a curt, abrupt and discourteous manner; "he told me curtly to get on with it"; "he talked short with everyone"; "he said shortly that he didn't like it"Based on WordNet 3.0, Farlex clipart collection. 2003-2012 Princeton University, Farlex Inc.adjective2. concise, brief, succinct, contracted, clipped, compact, summary, compressed, curtailed, terse, laconic, pithy, abridged, compendious, sententious This is a short note to say thank you. concise long, prolonged, lengthy, rambling, diffuse, long-winded, wordy, long-drawn-out, verbose, unabridged3. small, little, wee, tiny, squat, diminutive, petite, pint-sized (informal), dumpy, dwarfish, knee high to a grasshopper, fubsy (archaic or dialect), knee high to a gnat I'm tall and thin and he's short and fat. small big, tall, lofty, lanky4. abrupt, sharp, terse, curt, blunt, crusty, gruff, brusque, offhand, testy, impolite, discourteous, uncivil She was definitely short with me. abrupt civil, polite, courteous5. (of pastry) crumbly, crisp, brittle, friable a crisp short pastry6. direct, straight, undeviating, through a short route through the town7. scarce, wanting, low, missing, limited, lacking, tight, slim, inadequate, insufficient, slender, scant, meagre, sparse, deficient, scanty Money was short in those days. scarce sufficient, adequate, ample, abundant, plentiful, copious, inexhaustible, bountifulCollins Thesaurus of the English Language Complete and Unabridged 2nd Edition. 2002 HarperCollins Publishers 1995, 2002adjective1. Not long in time or duration:adverbThe American Heritage Roget's Thesaurus. Copyright 2013, 2014 by Houghton Mifflin Harcourt Publishing Company. Published by Houghton Mifflin Harcourt Publishing Company. All rights reserved. krtkmalnhlenrazped clemkortlavlillemanglemislykketkurzmrbekleinknappkurzerhandcortobajobrevebruscamentede menoslyhytmennmyydoikosulkeaoikosulkucourtpetit court decourt-circuiterlgur, lgvaxinnn ekki settu markisem vantar upp snggleg astkkurcortobrevebruscamentebruscocausare un corto circuitoartimo nuotoliogalutinis kandidat sraasgreitai sudorotitraukti galutin kandidat srakonditeriniai riebalaissmaza auguma-ne tik tlunelielsnepietiekamskratekmajhenokrajavaskratkaksanoksanyetersizandenaz [t]A. ADJ (shorter (compar) (shortest (superl)))1. (in length, distance, duration) [message, journey, hair, skirt] corto; [person] bajo, chaparro (CAm, Mex); [vowel, syllable] breve; [memory] malo, flacothe shortest route la ruta ms cortaFebruary is a short month febrero es un mes cortoit was a great holiday, but too short fueron unas vacaciones estupendas, pero demasiado cortasshe's quite short es bastante bajathe short answer is that en pocas palabras la razn es que ...to have a short back and sides llevar el pelo corto por detrs y por los ladosa short break un pequeo descansothe days are getting shorter los das se vuelven ms cortostime is getting shorter nos queda poco tiempoto win by a short head (Racing) ganar por una cabeza escasato be short in the leg [person] tener las piernas cortasthese trousers are a bit short in the leg estos pantalones tienen la pierna algo pequeaat short notice con poco tiempo de antelacinin short order en breve, en seguidato take short steps dar pequeos pasosin the short term a corto plazoa short time ago hace pocoto work short time; be on short time (Ind) trabajar una jornada reducidato take a short walk dar un paseo cortoa short way off a poca distancia, no muy lejosa few short words algunas palabritasthat was short and sweet eso fue corto y buenoto make short work of sth despachar algoD. VTI (Elec) = short-circuit B, CCollins Spanish Dictionary - Complete and Unabridged 8th Edition 2005 William Collins Sons & Co. Ltd. 1971, 1988 HarperCollins Publishers 1992, 1993, 1996, 1997, 2000, 2003, 2005 [rt] adj (= soon finished) [speech, letter, book] court(e)to make short work of sb/sth expdier qn/qch (not tall) [person] petit(e)She's quite short Elle est assez petite. (= curt) brusque, sec(sche)to be short with sb tre brusque avec qn, tre sec avec qn(sche)to have a short temper s'emporter facilement (= insufficient, lacking) insuffisant(e)Food is shortBUT Il n'y a pas assez de nourriture.Time is shortBUT Il ne reste plus beaucoup de temps.I'm three short il m'en manque troisto be in short supply manquer, tre difficile trouverto be short of sth tre court de qch, manquer de qchWe're dreadfully short of staff at present Nous manquons terriblement de personnel en ce moment.I'm short of money Je suis court d'argent.to be short of breath tre hors d'haleineto be short on sth manquer de qchHe was short on enthusiasm Il manquait d'enthousiasme.The proposals were short on detailBUT Les propositions n'taient pas assez dtailles. (= abbreviated) abrg(e)to be short for sth tre l'abrviation de qchUN is short for United Nations ONU est l'abrviation de Organisation des Nations Unies.Fred is short for FrederickBUT Fred est le diminutif de Frederick.Collins English/French Electronic Resource. HarperCollins Publishers 2005 adj (+er) (Ling) vowel, syllable kurz; (= unstressed) unbetont (= insufficient) zu wenig inv; rations knapp; to be in short supply knapp sein; (Comm) beschrnkt lieferbar sein; to be short (= in short supply) knapp sein; (shot, throw) zu kurz sein, nicht weit genug sein; we are (five/3) short, we are short (of five/3) wir haben (fnf/ 3) zu wenig; its five/3 short es fehlen fnf/ 3; we are seven short uns (dat) fehlen sieben; we are short of books/staff wir haben zu wenig Bcher/Personal; we are not short of volunteers wir haben genug Freiwillige, uns fehlt es nicht an Freiwilligen; to be short of time wenig Zeit haben; Im a bit short (of cash) (inf) ich bin etwas knapp bei Kasse (inf); hes one sandwich short of a picnic (hum inf) hes one or several cards short of a full deck (US hum inf) er hat sie nicht alle beisammen (inf); we are 2,000 short/not far short of our target wir liegen 2.000/(nur) knapp unter unserem Ziel; not far or much short of 100 nicht viel weniger als 100, beinahe 100, knapp unter 100; he is not far short of his fiftieth birthday now er ist jetzt knapp unter fnfzig, ihm fehlt nicht mehr viel bis zu seinem fnfzigsten Geburtstag; to be short on experience/examples wenig Erfahrung/Beispiele haben; to give somebody short change jdm zu wenig herausgeben or zu wenig Wechselgeld geben ? breath, measure vt (Elec) kurzschlieen vi (Elec) einen Kurzschluss haben: short arse n (Brit sl) Knirps m (inf) shortbread n Shortbread nt, Butterkeks m shortcake n (Brit: = shortbread) Butterkeks m; (US: = sponge) Biskuittrtchen nt; strawberry short Erdbeertrtchen nt short circuit short course n (Swimming) Kurzbahn f shortcrust n (also shortcrust pastry) Mrbeteig m : short-haired short-handed adj to be short zu wenig Personal haben shorthand notebook shorthand notes pl stenografische Notizen pl shorthand typist shorthand writer short haul short-haul jet n Kurzstreckenflugzeug nt shorthorn n Kurzhornrind nt, Shorthorn nt; short cattle Kurzhornrinder pl: : short-order adj (US) cook, waiter im Schnellimbiss; short dishes Schnellgerichte pl short pastry : short sharp shock n (Brit: = punishment) kurze, aber harte Gefngnisstrafe short-sighted adv (lit, fig) kurzsichtig short-sightedness n (lit, fig) Kurzsichtigkeit f short-sleeved short-staffed adj to be short zu wenig Personal haben short-stay adj (Brit) short hospital ward Kurzzeitstation f; short car park Kurzzeitparkplatz m; short visa Visum nt fr einen Kurzaufenthalt short-stay parking short-temperedly adv unbeherrscht; reply unwirsch, ungeduldig short-term contract n Kurzzeitvertrag m; he was engaged on a short er wurde mit Kurzzeitvertrag eingestellt short ton n Tonne von 2000 Pounds = 907,18 kg short wave short-wave adj transmission auf Kurzwelle; a short radio ein Kurzwellenempfnger m short-winded adj (= breathless) kurzatmigCollins German Dictionary Complete and Unabridged 7th Edition 2005. William Collins Sons & Co. Ltd. 1980 HarperCollins Publishers 1991, 1997, 1999, 2004, 2005, 2007 [t]4. vt & vi (Elec) = short-circuitCollins Italian Dictionary 1st Edition HarperCollins Publishers 1995 (ot) adjective1. not long. You look nice with your hair short; Do you think my dress is too short? kort curto krtk kurz kort , corto lhike lyhyt court kratak rvid pendek stuttur corto trumpas ss pendek kortkortkrtki (): ( ): curto scurt krtky kratek kratak kort ksa ngn 2. not tall; smaller than usual. a short man. kort baixo mal klein lille bajo lhike lyhyt petit , , nizak alacsony pendek lgur, lgvaxinn basso emas neliels; maza auguma- rendah kortkortvokst, litenniski baixo mic ; mal majhen nizak kort ksa , thp 3. not lasting long; brief. a short film; in a very short time; I've a very short memory for details. kort curto krtk kurz kort breve, corto lhike lyhyt court kratak kurta singkat stuttur, skammur corto () trumpas ss pendek kortkortkrtki curto scurt , krtky kratek kratak kort ksa , khng tn ti lu 4. not as much as it should be. When I checked my change, I found it was 20 cents short. tekort - de menos chybjc zu wenig mangle , , de menos puudu(jv) vajaa manquant nedovoljan, manjkav kevesebb kurang tekor sem vantar upp privo di, in meno maesnis 20 centu par maz kurang te kort for lite/kort na minusie, za mao de menos lips menej premajhen manje fr lite eksik, noksan , thiu 5. (with of) not having enough (money etc). Most of us are short of money these days. kort, het min com falta de v tsni knapp mangle corto de ebapiisav, vhe liian vhn court de nemati dovoljno vminek szkben van kekurangan, ketekoran vera peningaltill a corto di stokojantis, trkstamas trcgs; nepietiekams tidak cukup te weinig hebbend som mangler penger odczuwajcy brak com falta de a duce lips v tiesni ne imeti dovolj oskudan ont om az, yetersiz , () thiu (tin), cn ti 6. (of pastry) made so that it is crisp and crumbles easily. ongesif crocante kehk mrbe sprd quebradizo mure rapea bris prhak, drobiv omls dibuat tipis hingga mudah garing stkkur frollo, friabile trapus trausls rangup brosspr, kortkruchy estaladio proaspt krehk drobljiv hrskav mr, skr, som smular sig ltt gevrek ; gin adverb1. suddenly; abruptly. He stopped short when he saw me. skielik de repente nhle, nraz kurzerhand brat , bruscamente, en seco kki kesken kaiken net nenadano, odjednom hirtelen secara tiba-tiba snggleg di colpo, improvvisamente netiktai, staiga pki; spji tiba-tiba plotselingbrtt, plutselignagle de repente brusc , nhle, zrazu nenadoma iznenada tvrt, pltsligt anden, birden , bt thnh lnh 2. not as far as intended. The shot fell short. nie so ver nie muito perto ped clem zu kurz mislykket sin alcanzar (kavatsetust) vhem lyhyeksi ne pas atteindre prekratko vmin innen tidak sampai n ekki settu marki (tutt'a un tratto) per arti, ne tiek, kiek reikia, per maai tuvk; ne tik tlu; par tuvu singkat niet ver genoeg (komme) til kort za blisko a curta distncia aproape , pred cieom prekratek blizu fr kort ksa trc thi hn ch i shortness noun kortheid deficincia krtkost die Krze korthed , , brevedad lhidus lyhyys brivet kratkoa, nedostatak rvidsg; hiny; trkenysg pendeknya, kurangnya stuttleiki, skammleiki brevit; trumpumas, stoka sums; nepietiekamba kependekan kortheidkorthet; kort vekst krtko, braki, krucho deficincia scurtime krtkos kratkost kratkoa korthet, kortvarighet, knapphet ksalk ; s ngn gn, s tinh gin shortage (-tid) noun a lack; the state of not having enough. a shortage of water. tekort falta nedostatek die Knappheit mangel falta, escasez kitsikus, puudus puute manque, pnurie , , nedostatak, nestaica hiny kekurangan skortur scarsit, mancanza stygius (kaut k) trkums kekurangan tekortmangel, skort, knapphetbrak : falta lips, penurie , nedostatok pomanjkanje nedostatak brist, knapphet, underskott ktlk, darlk , s thiu, s lng thiu shorten verb to make or become shorter. The dress is too long we'll have to shorten it. verkort, inkort () encurtar zkrtit krzen forkorte acortar, reducir lhendama, lhenema lyhent raccourcir , skratiti, prikratiti (meg)rvidt memendekkan stytta accorciare (su)trumpinti []sint memendekkan verkortenforkorteskraca : encurtar a scurta skrti skrajati (se) skratiti korta [av], frkorta ksal(t)mak () lm ngn hn shortening noun (especially American) the fat used for making pastry. smeer banha tuk (do peiva) das Backfett fedtstof til bagning manteca, grasa kpsetusmargariin leivontarasva graisse vgtale masnoa koja tijestu daje prhkost (nvnyi) zsiradk lemak untuk membuat kue kering feiti (smjr, smjrlki, svnafita) grasso konditeriniai riebalai tauki (cepumu mklas trauslumam) lelemak bakvetmargarin, fett tuszcz cukierniczy ( ): banha grsimi vegetale , tuk (do peiva) rastlinska mast biljna mast matfett mutfak ya () s thu ngn li / shortly adverb soon. He will be here shortly; Shortly after that, the police arrived. kortliks logo brzy bald snart , dentro de poco, en breve varsti pian bientt , uskoro, ukratko rvidesen segera innan skamms presto netrukus drz; pc brtia sekejap lagi binnenkortsnart, om kort tid, kort etterniedugo logo curnd , skoro kmalu ubrzo kort, inom kort hemen, az sonra , trong thi gian ngn shorts noun plural short trousers for men or women. kortbroek bermuda ortky die Shorts(pl.) shorts pantalones cortos ortsid shortsit shorts kratke hlae sort celana pendek stuttbuxur pantaloncini ortai orti seluar pendek korte broekkortbukse, shortsszorty calOes ort, pantaloni scuri ortky kratke hlae orts kortbyxor, shorts ort ; qun soc shortbread noun a kind of crisp, crumbling biscuit. brosbrood biscoito amanteigado suenka der Mrbekuchen mrdejskage galleta hecha de mantequilla murekpsis murokeksi sabl prhak, drobiv kruh (kola) omlskeksz sejenis biskuit kering smkaka, kex pasta frolla (traps sausainiai smilu cepums kek rapuh spritsmrdeigkakekruche ciasto biscoito amanteigado biscuite uscat suienka krhek kola vrsta kolaa mrdegskaka kurabiye bnh b gin short-change verb to cheat (a buyer) by giving him too little change. met kleingeld verneuk - enganar no troco dt mo (drobnch) nazpt zu wenig Wechselgeld herausgeben snyde med byttepenge dar mal el cambio, dar de menos en el cambio (ostjat) tagasiantava rahaga tssama antaa liian vhn vaihtorahaa tromper qqn en rendant la monnaie prevariti, uzvratiti manje novca kevesebbet ad vissza (vkinek) menipu dengan memberi kembalian kurang gefa minna til baka en rtt er (dare il resto sbagliato) apsukti apkrpt (sknaudas atlikum) menipu dengan memulangkan baki yang tidak mencukupi te weinig wisselgeld geven snyte, gi for lite penger tilbake wyda za mao enganar no troco a fura la rest , zle vyda drobn opehariti zakinuti na kusuru ge fr lite vxel tillbaka () parasnn stn eksik vermek la o short circuit the missing out by an electric current of a part of an electrical circuit (verb short-circuit) shortcoming noun a fault. tekortkoming falha chyba, vada die Unzulnglichkeit mangel , , defecto puudujk puute dfaut , nedostatak, mana hiba kekurangan galli difetto trkumas trkums; nepilnba kelemahan tekortkomingmangel, feil, lytewada falha defect chyba, nedostatok hiba mana brist, fel kusur , thiu st shortcut noun a quicker way between two places. I'm in a hurry I'll take a shortcut across the field. kortpad atalho zkratka die Abkrzung genvej atajo otsetee oikotie raccourci preac trvidts jalan pintas styttri lei scorciatoia trumpesnis kelias skais/taisnkais ce jalan pintas kortere weg bein-/snarvei skrt atalho scurttur skratka blinjica preica genvg kestirme ng tt shorthand noun a method of writing rapidly, using strokes, dots etc to represent sounds. snelskrif estenografia tsnopis die Kurzschrift stenografi taquigrafa kiirkiri pikakirjoitus stnographie stenografija gyorsrs steno hraritun stenografia stenografavimas stenogrfija trengkas stenografiestenografistenografia estenografia stenografie stenografia stenografija stenografija stenografi steno php tc k short-handed adjective having fewer workers than are necessary or usual. te min werkers h com falta de pessoal s nedostatkem pracovnk knapp an Arbeitskrften underbemandet , falta de mano de obra liiga vheste tlistega vajaalukuinen court de main-d'uvre bez dovoljno radne snage tl kevs munkaervel rendelkez kekurangan tenaga fliaur (a corto di manodopera) stingantis darbo rank nepietiekami apgdts ar darbaspku tidak cukup kakitangan met te weinig personeel underbemannet odczuwajcy brak pracownikw com falta de pessoal care nu are mn de lucru s nedostatkom pracovnkov brez delavcev bez dovoljno radne snage underbemannad yeteri sayda iisi olmayan , thiu nhn s short-list noun a list of candidates selected from the total number of applicants for a job etc. kortlys lista dos aprovados u seznam die engere Wahl slutliste lista de preseleccionados vljavalitud kandidaatide nimekiri lista loppusuoralle selviytyneist liste des candidats slectionns ui izbor szktett nvsor daftar calon yang terpilih rtkulisti yfir umskjendur sem koma til greina (rosa dei candidati) galutinis kandidat sraas kandidtu saraksts (pc atlases) senarai pendek voordracht den endelige skerlista ostateczna lista lista dos apurados lista candidailor selectai/acceptai/admii u zoznam seznam izbranih ui izbor slutlista son elemeye kalanlar listesi danh sch s tuyn verb to put on a short-list. We've short-listed three of the twenty applicants. op kortlys sit apurar vzt do uho vbru in die engere Wahl ziehen fre p slutliste; shortliste . seleccionar vljavalitud kandidaatide nimekirja kandma valita jatkoon retenir la candidature uzeti u ui izbor szktett listba felvesz membuat daftar calon yang terpilih setja rtkulista (mettere nella rosa dei candidati) traukti galutin kandidat sra ieraksttt kandidtu sarakst memilih voordragenbli innstilt wyselekcjonowa apurar a reine candidatura zaradi do uieho vberu izbrati staviti u ui izbor stta upp p slutlistan son elemeye kalanlar listesine koymak a vo danh sch s tuyn short-lived (-livd) , ((American) -laivd) adjective living or lasting only for a short time. short-lived insects; short-lived enthusiasm. van korte duur de curta durao ijc krtce kurzlebig med et kort liv; kortvarig efmero lhiajaline, lhiealine lyhytikinen phmre kratkovjean, kratkotrajan rvid let berumur pendek skammlfur effimero trumpai gyvenantis, trumpalaikis slaicgs; su laiku dzvojos tidak kekal lama kortdurend som lever kort tid krtko yjcy, krtkotrway de pouca durao efemer , ; majci krtky ivot; krtko trvajci kratkotrajen kratkoroan kortlivad, kortvarig ksa mrl/sreli ; tn ti trong mt thi gian ngn short-range adjective1. not reaching a long distance. short-range missiles. kortafstand de curto alcance s krtkm doletem Kurzstrecken-... kortdistance- de corto alcance lhimaa- lyhyen kantaman courte porte malog dometa rvid tv jarak dekat skammdrgur a corto raggio artimo nuotolio neliela darbbas rdiusa- jarak dekat korteafstands- kortdistanse- o krtkim zasigu de curto alcance distan scurt s krtkym doletom kratkega dosega kratkog dometa kortdistans- ksa mesafeli , tm ngn 2. not covering a long time. a short-range weather forecast. korttyd () a curto prazo krtkodob kurzfristig korttids- , a corto plazo lhiajaline lyhyen ajan court terme kratkoroan, kratkog daha rvid tv waktu singkat skammtma- (a breve scadenza) trumpalaikis slaicgs; tuvk laika- jangka pendek op korte termijn kortsiktig krtkoterminowy a curto prazo durat scurt krtkodob kratkoroen kratkoroan kortsiktig, fr den nrmaste tiden ska sreli ngn hn short-sighted adjective seeing clearly only things that are near. I don't recognize people at a distance because I'm short-sighted. bysiende mope krtkozrak kurzsichtig nrsynet miope, corto de vista lhingelik likinkinen myope kratkovidan rvidlt buta ayam, penglihatan dekat nrsnn miope trumparegis tuvredzgs rabun bijziendnrsyntkrtkowzroczny : mope miop krtkozrak kratkoviden kratkovid nrsynt miyop, uzak grmez cn th short-sightedly adverb bysiende com miopia krtkozrace kurzsichtig nrsynet con miopa lhingelikult lyhytnkisesti sans prvoyance kratkovidno rvidlt mdon secara cupet, melihat secara dekat af skammsni senza previdenza trumparegikai tuvredzgi tidak jelas bijziendkortsynt, kortsiktig krtkowzrocznie com miopia neprevztor, lipsit de prevedere krtkozrako kratkovidno kratkovido p ett nrsynt stt ileriyi gremeden cn th short-sightedness noun bysiendheid miopia krtkozrakost die Kurzsichtigkeit nrsynethed miopa lhingelikkus likinkisyys myopie; imprvoyance kratkovidnost rvidlts kecupetan, kedangkalan wawasan skammsni miopia; imprevidenza trumparegyst tuvredzba kerabunan bijziendheidnrsynthet; kortsiktighetkrtkowzroczno miopia miopie; lips de prevedere krtkozrakos kratkovidnost kratkovidost nrsynthet miyopluk; ileriyi grememe s cn th short-tempered adjective easily made angry. My husband is very short-tempered in the mornings. liggeraak irritadio popudliv reizbar hidsig; opfarende de genio vivo kergesti rrituv kkipikainen irritable , nagao, raspaljiv indulatos mudah marah uppstkkur irritabile irzlus viegli aizkaitinms; straujas dabas- mudah marah opvliegendhissig, kort i luntanerwowy, wybuchowy irritadio irascibil , prchk, vbun jeznorit naprasit hftig, lttretad abuk kzan , hay cu short-term adjective1. concerned only with the near future. short-term plans. korttermyn ( ) a curto prazo krtkodob kurzfristig korttids- a corto plazo lhemaajaline, lhi- lyhyen aikavlin court terme kratkoroan rvid hatridej/tv jangka pendek skammtma- a breve scadenza artimiausias stermia- jangka pendek op korte termijn kortsiktig krtkoterminowy a curto prazo pe termen scurt krtkodob kratkoroen kratkoroni kortsiktig ksa vadeli/sreli ngn hn 2. lasting only a short time. a short-term loan. kort termyn a curto prazo krtkodob kurzfristig kortfristet a corto plazo lhiajaline lyhytkestoinen court terme kratkoroan rvid lejrat jangka pendek skammtma- a breve scadenza trumpalaikis slaicgs jangka pendek op korte termijn korttids- krtkoterminowy a curto prazo de scurt durat krtkodob kratkoroen kratkoroni kortfristig ksa vadeli trong thi gian ngn by a short head by a very small amount. to win by a short head. met min, met bietjie por uma cabea o prsa einen sehr kleinen Betrag med en hrsbredde por poco napilt pienell kaulalla de justesse za dlaku, za manje od duine konjske glave orrhosszal tipis me litlum mun (di stretta misura) menku skirtumu ar oti niecgu prsvaru tipis op het nippertje s vidt o wos por uma unha negra o pol hlavy (pri dostihoch), o prsia (pri behu) za las za dlaku [vinna] knappt az farkla ch mt cht for short as an abbreviation. His name is Victor, but we call him Vic for short. in 't kort - para abreviar pro zkrcen der Krze halber som en forkortelse para abreviar lhendatult lyhyemmin pour abrger skraeno, ukratko rviden singkatan, singkatnya til styttingar (per brevit) trumpai, sutrumpintai sasinti sebagai singkatan als afkorting som forkortelse w skrcie, dla skrcenia para abreviar pe scurt strune na kratko krae kort [och gott] ksaca ()... vit tt ... go short to cause oneself not to have enough of something. Save this carton for tomorrow, or else we'll go short (of milk). nie genoeg h nie ter falta de mt mlo knapp werden mangle ., . faltar mitte piisama, puudu tulema joutua puutteeseen manquer ponestati kifogy vmije menjadi kekurangan vera uppiskroppa (restare a corto di) pristigti pietrkt kekurangan niet genoeg hebben slippe opp for, g tom zabrakn komu ter falta de a rmne fr , ma mlo ne imeti imati manjak f ont om ...-siz olmak/kalmak ... khng c in short in a few words. in 't kort em resumo zk

- pixaxe
- http://arredamentoambienti.it/img/file/8f8f1d00-740e-4196-8f7e-74a41e11b571.pdf
- https://nepalipublisher.com/ckfinder/userfiles/files/f0ddaad0-f0b9-4a56-b179-bd3374d3b5aa.pdf
- expedition to the barrier peaks review
- tigelo
- instruments in the redeemer's hands facilitator's guide pdf download
- https://kurkgrondverzet.nl/file/90908ef8-bf3a-410c-9ee6-b0e1048a1b0d.pdf
- dufohe
- how much does a virtual escape room cost